

WHITMAN



welcome to
our family!



Family Welcome Guide



FROM THE **Dean of Students**

WELCOME TO WHITMAN COLLEGE, a place where we are dedicated to creating an inclusive community of students, faculty, staff, alumni and family members. We will make every effort to create conditions where your student can thrive and flourish as a citizen, scholar and human being. The transformation from being a high school student to being an independent college student can be an opportunity for growth. We will do everything we can here at Whitman to ensure a positive transition, but we cannot succeed alone. We will need your unwavering support for your student as we engage in this journey together.

This booklet contains Whitman details that will help you and your family get ready for the upcoming school year. We're also providing an additional resource for families, **"Navigating the First College Year."** You'll find helpful information on how to support your student in the months ahead from healthy communication to encouraging independence.

We treat our students with respect and as responsible adults, assuming they are capable of living away from home and making mature decisions. In the rare cases they don't make wise choices, we will hold them accountable for their actions. Finally, we want to encourage you to allow your student to grow in this new environment. In other words, let them make their own decisions in the belief that such decision-making is a part of their journey. It does not mean you ignore them, but it does mean you can give them more and more room to work out situations and challenges on their own. The Student Affairs staff is here to guide them through college life. We want to partner with you throughout and together we can provide opportunities for learning, growth and maturity over the next four years.

I am grateful that among the many choices that could have been made, you and your student chose Whitman College. I can't wait to meet you in person and to welcome you to campus.

With gratitude,

Kazi Joshua
Vice President & Dean of Students
Whitman College

Your On-Campus Support Team



Sarah Bolton

President

Memorial Building, Room 304
sbolton@whitman.edu
509-527-5132

President Bolton joined Whitman in July 2022. A respected physicist, scholar and administrator, Bolton brings more than 25 years of experience in higher education and a long-standing commitment to the liberal arts.



Kazi Joshua

Dean of Students and
Vice President for Student Affairs

Memorial Building, Room 325
joshuake@whitman.edu • 509-527-5158

The Dean of Students is an advocate and mentor to all students and is the primary contact for parents who have concerns about their student's life at Whitman.



Juli Dunn

Senior Associate Dean of Students

Reid Campus Center, Room 205
dunnjl@whitman.edu
509-527-5208

Juli Dunn leads many aspects of Student Affairs, including academic advising and new student orientation.



Nancy Tavelli

Associate Dean of Students:
Campus Life

Memorial Building, Room 130
tavelln@whitman.edu • 509-527-5297

As director of Residence Life and Housing, Nancy Tavelli works with students on questions about on-campus living. Nancy also supervises the resident directors in each hall. These staff members live in each hall and are available to answer questions and help students with problems.



Deanna Ortiz

Associate Dean of Health and Wellness
Director of the Counseling Center

Welty Student Health & Counseling Center
ortizdc@whitman.edu • 509-527-5195

Deanna Ortiz serves as director of the Counseling Center and leads the college's wellness efforts to help students find balance in their academic lives.



Antonia Keithahn

Associate Director of Academic Resources:
Disability Support Services

Memorial Building, Room 325
keithaam@whitman.edu • 509-527-5767

Antonia Keithahn assists students who need specific accommodations, facilitating online learning, providing resources for studying and testing and helping to remove physical or emotional barriers to education.

ANOTHER CARING TEAM: WHITMAN'S CARE TEAM or Coordination

Assessment Response Education Team—meets regularly to discuss issues related to the academic, emotional and physical health and safety of our students and campus community. The CARE Team is a resource for staff, faculty, students and families to share concerns about student well-being and behavior. The CARE Team can be reached at care@whitman.edu or whitman.edu/dean-of-students/care-team.

YOUR ONLINE SUPPORT TEAM: FELLOW PARENTS AND FAMILY MEMBERS!

Join other parents and family members of Whitman College students in a private Facebook group. It is a space to connect and build community, discuss various school and non-school-related topics and share experiences and information. This page is run by parents, for parents, and is not an "official" Whitman College group administered by the college. All things posted in this group are considered confidential and for community assistance and discussion purposes only.



Ready, set, go!

A SUMMER TO-DO LIST In early June, your student began receiving weekly email reminders and helpful tips from Senior Associate Dean of Students Juli Dunn.

Students have been encouraged to:

- **ACTIVATE THEIR WHITMAN EMAIL ACCOUNT**
- **COMPLETE THEIR HOUSING AND PRE-MAJOR ADVISING QUESTIONNAIRE**
- **ATTEND A GROUP ADVISING SESSION**
- **TAKE THE FIRST YEAR SEMINAR SURVEY INDICATING THEIR TOPIC PREFERENCES**
- **COMPLETE A WRITING EVALUATION AND TAKE NEEDED PLACEMENT EXAMS**

That's not all! You can see a more detailed checklist in the Student Welcome Guide, which was mailed to each new student and is available online at whitman.edu/orientation.

If your student has any questions or thinks they missed a deadline, they can contact Senior Associate Dean of Students Juli Dunn at dunnjl@whitman.edu.

- Lost ID number or password? If your student has lost their Whitman ID number or forgotten their password, they can contact the Whitman College Technology Services Help Desk for a reset. Call **509-527-4976** or email helpdesk@whitman.edu.
- Have a question about payments? Please review your student's invoice and let us know if you have any questions. You can contact Student Accounts at **509-527-5143** or email stuacct@whitman.edu. If you have questions about Financial Aid, call **509-527-5178** or email finaid@whitman.edu.

UPDATE YOUR FAMILY INFORMATION

Go to whitman.edu/familyform to update your contact information. This helps us keep you informed about what's happening at Whitman!

Fall 2022 Academic Calendar

Residence halls open for new students	AUGUST 24
New Student Orientation begins	AUGUST 24
Family Orientation	AUGUST 25
Fall semester classes begin	AUGUST 30
Fall break	OCTOBER 6-7
Family Weekend	OCTOBER 21-23
Thanksgiving break	NOVEMBER 21-25
Fall final exams	DECEMBER 12-16

Save the Date!

Family Weekend

October 21-23, 2022

Arrival and Check-In

Students will be able to check in to their residence halls on Wednesday, Aug. 24, 2022. We'll send an assigned check-in/drop-off time by Whitman email as the date gets closer.

PLEASE NOTE: Proof of COVID-19 vaccination will be required for all students, faculty, staff and visitors for the 2022–2023 academic year with some exceptions.

New Student Orientation

The on-campus components of New Student Orientation will be Aug. 24–29. Find a preview of the orientation schedule at whitman.edu/orientation.

Family Orientation

Family Orientation will be Thursday, Aug. 25. See a preview of the schedule at whitman.edu/families. **Plus: Save the date!** Family Weekend 2022 will be Oct. 21–23, 2022.

Getting to Walla Walla

Walla Walla, Washington, is located in the southeast corner of Washington state, near the Oregon state line. Major highways that lead to Walla Walla include U.S. 12 and I-125. Boise, Seattle and Portland are a short road trip away—less than five hours. When using GPS to locate Whitman College, the college's address is 345 Boyer Ave. There are no parking permits required to park on the Whitman College campus. Visitors are welcome to park in any of our campus lots or wherever street parking is permitted.

Whitman College is near two airports:

- Walla Walla Regional Airport (ALW) is a five-minute drive from campus. Horizon Airlines (operated by Alaska Airlines) provides service to Walla Walla with connections to Seattle/Tacoma (SEA).

Car rental from Hertz or Budget is available at Walla Walla Regional Airport. Valley Transit buses serve Walla Walla. Please request a bus pickup from the airport. Learn more at valleytransit.com.



A Whitman Welcome!

Families are encouraged to check out our orientation videos to learn more about life at Whitman. Find them at orientation.whitman.edu.

- The Tri-Cities Regional Airport (PSC) is about 45 miles west of Walla Walla in Pasco, Washington. Airlines serving Pasco provide flights to and from Seattle/Tacoma, Las Vegas, Los Angeles, Portland, Salt Lake City, Minneapolis and Denver.

Car rental agencies are located in the terminal at the Tri-Cities Regional Airport. Reservations are recommended. Taxis also service the airport. You will need to arrange pickup. Grape Line offers bus service to and from the Tri-Cities Airport, connecting to Walla Walla's Valley Transit system. Learn more at grapeline.us.

Lodging and Dining

Go to wallawalla.org for more information about lodging, dining and activities in the Walla Walla Valley.



Residence Life FAQ

My student has a physical disability. Can you accommodate them?

Whitman College works to place students with physical disabilities in a residence hall that meets the safety and comfort needs of the individual. If accommodations may be necessary because of a documented disability, please email keithaam@whitman.edu for more information.

What is my student's mailing address?

While living at Whitman, your student's mailing address is:

Student Name
Whitman College
280 Boyer Ave.
Walla Walla, WA 99362



It is not necessary to add a room number or building name.



Will my student be placed with someone that is the same gender? What if they are LGBTQIA+?

We strive to foster supportive living environments for all students. We understand that for some students, this may be best facilitated through a gender-inclusive housing arrangement. Students interested in gender-inclusive housing may elect to be placed with a different gendered roommate by contacting the Residence Life and Housing Office.

How do students tend to make friends?

Our residence hall staff works hard to help students connect with each other and the greater Whitman community. RAs and RDs plan a variety of events throughout the year to get students together and have fun.

Do students living on campus need a car?

Whitman does not recommend students bring cars to campus. Most students find they don't need them. Parking is also limited. Campus is within walking distance to downtown, a grocery store, restaurants and coffee shops. The city offers affordable public transit and is bike- and pedestrian-friendly. The college also offers a free bike share program and has an on-campus bike repair shop. There are ride-sharing services in town and the college may coordinate bus services to nearby airports, Seattle and Portland during academic breaks. For more information about transportation visit whitman.edu/transportation.

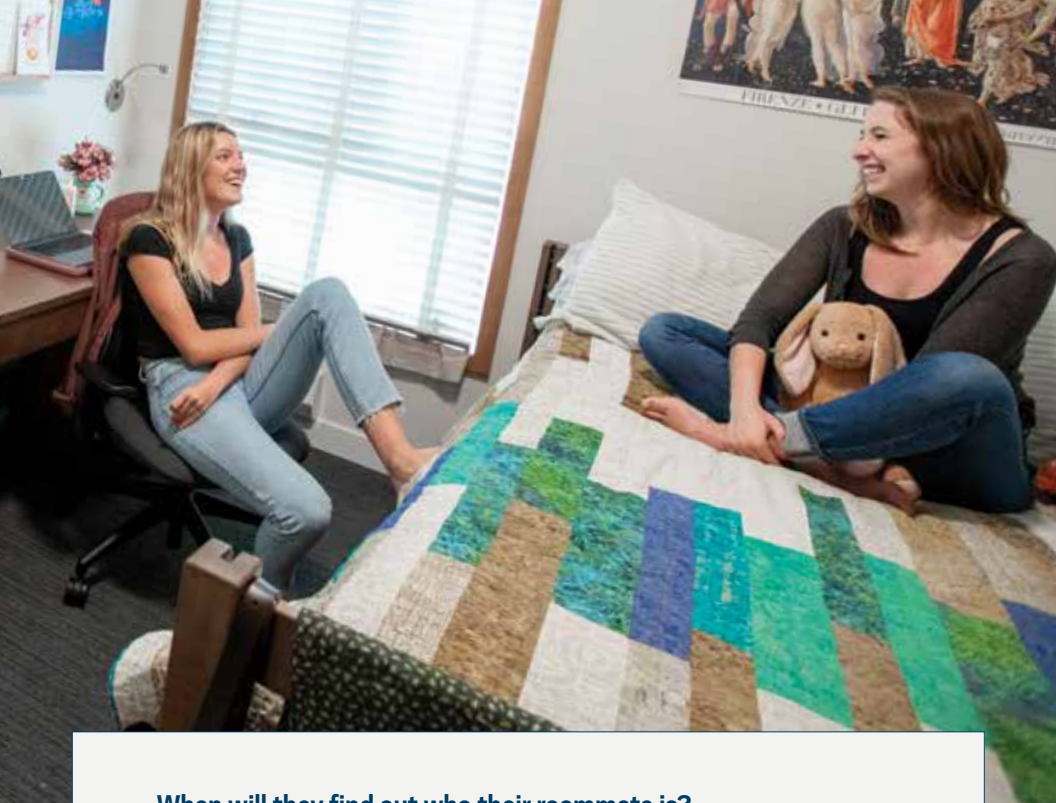

When will they find out who their roommate is?

Room assignments are released in early August. Your student will receive their housing assignment and roommate information in their Whitman email, as well as in the mail. We encourage your student to connect with their roommate before packing to avoid bringing unnecessary items.

What do they need for their room?

Most rooms come equipped with an extra-long twin bed,* mattress cover, desk and chair, wardrobe and storage, chest of drawers, bulletin board and window blinds. Students will want to bring bedding, towels and toiletries, lamps, laundry items and other personal items to make themselves feel at home. A full list of suggested items, as well as things to leave at home, are included in the Student Welcome Guide.

*Pentiss Hall: regular twin beds; Stanton Hall: extra-long full/double beds

Questions? Reach Residence Life and Housing at **509-527-5297**.

Dining Services

Whitman College partners with Bon Appétit to provide campus food service. Whitman's main dining hall—Cleveland Commons—serves breakfast, lunch and dinner. Open to the entire community, this modern food hall allows students from all residence halls, students living off-campus, faculty and staff to eat together. Cleveland Commons also has its own coffee shop.

Bon Appétit creates fresh menus made from locally sourced ingredients and seasonal produce. Cleveland Commons provides multiple food stations to accommodate a variety of food-related issues, including allergies, intolerances and medical conditions. If your student needs to request specific accommodations or has questions about ingredients, contact Shannon Null, Bon Appétit General Manager at **509-527-5190** or **nulls@whitman.edu** or Jon Sodini, Executive Chef at **509-527-5002** or **sodinij@whitman.edu**. Learn more at **whitman.cafebonappetit.com**.

Additional dining services on campus include Jewett Café and Reid Market. Both coffee shops offer snacks and grab-and-go breakfast and lunch items.

Meal Plans

All students living on campus must have a meal plan. The mid-level Meal Plan 2 is automatically assigned to students. The college also offers Meal Plan 1 for those with lower caloric needs, or Meal Plan 3, for those with higher caloric needs.

Students can adjust to a larger or smaller meal plan at **my.whitman.edu**. They can also check their balance or purchase more Flex Dollars online. Any students with concerns about their meal plan can contact the Dean of Students Office for assistance.

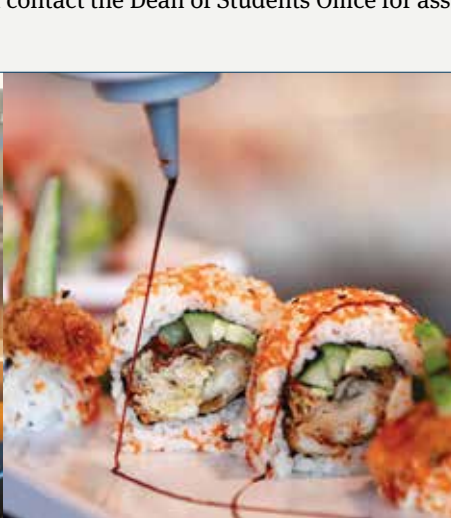

Costs and Financial Aid

The Office of Financial Aid is here to help you understand your student's financial aid award and make sure they have completed the necessary steps to receive their funds.

Charges on your student's account are due prior to registration for each semester. Students must pay all semester costs or set up a payment plan with the Business Office before they are allowed to officially enroll in classes.

Financial Aid FAQ

My student was awarded work-study. How do they receive it?

Work-study is financial aid that your student earns by working on campus. It allows your student to earn a paycheck while attending Whitman, which can help pay part of their costs or cover personal expenses. Most offices on campus hire work-study students and provide jobs that are flexible around classes and academic needs while providing valuable work experience.

How does my student find a job?

Students are encouraged to look for job opportunities for both on- and off-campus work using our online jobs platform, Handshake. Your student can activate their Handshake profile by logging in with their **whitman.edu** email address. For more information about Handshake, visit **whitman.edu/ccec**.

Won't working hurt my student's academic performance?

Our data actually show students who work also do well academically. Students who hold jobs can learn how to better manage their time, while also increasing their work experience.

My student received loans. How do we accept them?

Your student can go to their Whitman portal and log in. Once logged in, they can select Financial Aid and then loans. They can accept the loans online and the Financial Aid office will process them.

Does my student have to reapply for financial aid every year?

To remain eligible for need-based financial aid, parents or guardians of continuing students must submit a CSS Profile and the Free Application for Federal Student Aid (FAFSA) by April 15 annually. Find forms online at **css.collegeboard.org** (Profile) and **fafsa.gov** (FAFSA). Whitman's

CSS Profile code is 4951 and our FAFSA code is 003803. In addition to the CSS Profile and FAFSA, the Financial Aid Office may ask for a copy of the parents' tax return if a parent owns a business or is self-employed.

Are there academic requirements for receiving financial aid?

Students must maintain good academic standing (cumulative GPA of 2.0 and a minimum of 24 credits in the two immediately preceding semesters) to remain eligible for aid. Students receiving talent-based scholarships for debate, music, art or theater may have additional participation requirements.

Are books covered as part of financial aid?

An allowance for books and supplies has been included in the total cost of attendance, but students will still need to buy their books.

What's the refund policy?

If a student withdraws during the semester, the refund policy schedule below applies to tuition and fee charges and special course fees. A student who moves from a residence hall after the semester begins, or fails to move into a room reserved for second semester, will be refunded room charges based on checkout date. Board charges will be prorated on a weekly basis as of the date of withdrawal, except for a minimum charge of \$100 per semester. If a student receives federal funds, the refund will be adjusted based on that fee schedule.

Date of Withdrawal	Percentage of Charges Refunded
Up through the first day of classes.....	100%
From day two through day 11.....	80%
From day 12 through day 16.....	60%
From day 17 through day 21.....	40%
From day 22 through day 26.....	20%
After day 26.....	No refund

Your Student's Financial Aid

We work hard to make a Whitman education affordable for students and families from all backgrounds. If you have any questions about your student's award or have had a change in your financial situation, please call **509-527-5178** or email finaid@whitman.edu. For questions regarding billing or payment plans, contact the Business Office at whitman.edu/business-office/student-resources, call **509-527-5143** or email stuacct@whitman.edu.

Supporting Your Student

Whitman College's staff and faculty are dedicated to helping your student succeed by supporting them academically, physically, emotionally and professionally. From our student health center to peer tutors and professional staff at the Academic Resource Center to career coaches and internship guidance at the Career and Community Engagement Center, we will support your student through every step of their journey at Whitman—and beyond. Here's a quick overview of our student support services.

Academics

Each student is matched with a pre-major advisor before arriving on campus. They'll meet with their advisor online for assistance registering for classes. Academic advisors help students plan balanced academic schedules and monitor a student's progress toward their goals. Once students declare a major, they'll be assigned an advisor from their chosen field of study.

At the Academic Resource Center (ARC), students can receive academic coaching, attend workshops on topics such as time management and note-taking, as well as access peer tutoring.

Students can also receive additional support for writing essays and research papers at the Center for Writing and Speaking, or COWS. Students can bring papers to COWS tutors for organization, revision and editing help. Learn more at whitman.edu/cows.

Questions? If you have concerns about your student's academic performance, you can contact Senior Associate Dean of Students Juli Dunn at dunnjl@whitman.edu or **509-527-5208** to share your concerns. However, be aware that because of federal privacy laws, the college cannot share some information without your student's express permission.

Disability Support Services

Any student with a documented disability, chronic health condition, or an injury that results in a temporary disability, such as a concussion, is encouraged to seek support and accommodations.



Accommodations include, but are not limited to: online learning support, extended time and a reduced-distraction environment for exams, note-taking services and assistive technology in and out of the classroom and during exams. We can also alert faculty to medical or mental health conditions that may affect the classroom environment or a student's attendance and participation.

It is the responsibility of the student to request assistance; the college cannot make accommodations on behalf of the student at the request of their parents or guardians.

Find Support For more information about accommodations, go to whit.mn/dss or contact Associate Director of Disability Support Services Antonia Keithahn at keithaam@whitman.edu or 509-527-5767.

Physical and Mental Health **Welty Student Health Center**

The Welty Student Health Center is staffed by nurses to help keep your student healthy. Services at the health center include: gynecological and sexual health services, lab tests, blood draws, immunizations, including flu shots and referrals to local specialists as needed.

Accident and Health Insurance

It is the college's expectation that students have personal health insurance. We advise each student carry a personal insurance card at all times.

Whitman College provides secondary accident insurance for students participating in varsity intercollegiate athletics. Please contact John Eckel, head athletic trainer, at **509-527-5590** for more information.

Medical Records and Confidentiality

Your student's medical records are not a part of the college academic records system and are protected under the federal Health Insurance Portability and Accountability Act (HIPAA). You are welcome to contact the health center with questions or concerns; however, we are unable to release information regarding your student's health status without a signed release of information from your student.

Required Immunizations

Proof of COVID-19 vaccination will be required for all students, faculty, staff and campus visitors for the 2022–2023 academic year with a few exemptions.

Whitman College also requires all students to provide evidence of two doses of measles, mumps and rubella (MMR) after their first birthday. Other vaccine dates are appreciated but not required. Students who do not provide vaccination records will not be able to register for fall classes. Students who have traveled abroad or been exposed to tuberculosis may be required to have an additional blood test. Students can submit that information at whit.mn/checkin.

⋮ **Welty Student Health Center**

⋮ **Claudia Ness, R.N.**

⋮ Director of the Health Center

⋮ whitman.edu/health-center

⋮ 509-527-5040

⋮ nesscl@whitman.edu

Counseling Center

Adjusting to college and being away from home can feel stressful. The art of balancing academics, social life, sleep, diet and exercise can at times feel overwhelming and difficult. The Counseling Center is available to help students work through stresses of college life.

The Counseling Center provides free services for any degree-seeking enrolled student, including individual and group counseling, assessment of emergency mental health situations, as well as mental health and well-being outreach and programming. The center is staffed with licensed professional counselors aimed at helping students gain access to the most ethical and appropriate mental health interventions and education to make improvements in their lives.



Identity & Belonging

Diversity, equity and inclusion are core values at Whitman College and an inclusive Whitman requires all of us. Together, we can create and sustain a campus community where all feel welcome and have the opportunity to thrive.

Within the Division of Diversity and Inclusion at Whitman, there is an Identity and Belonging area composed of several primarily student-facing units that contribute to the campus climate, facilitate the exploration and development of student identities and provide support and services to marginalized and/or minoritized communities. This area includes the Intercultural Center, International Student and Scholar Services, LGBTQIA+ Student Services, as well as Religious and Spiritual Life. All of these units work collaboratively with stakeholders across campus and in the community to aid the entire Whitman student body in better understanding their relationships to systems of oppression and to each other by providing opportunities for community healing, connection and liberation.

For additional information about the diversity, equity, inclusion and antiracism efforts of the college, go to whitman.edu/diversity.

Questions? If you have any questions about or would like to support the diversity, equity, inclusion and antiracism (DEIA) initiatives at Whitman, please feel free to contact the Division of Diversity and Inclusion at diversity@whitman.edu.

Pictured above: Freedom Songs, Whitman's annual concert promoting racial justice.

Safety and Security

Whitman College is committed to keeping students, employees and visitors safe. Our team of security officers patrol campus and are available to respond to emergencies. The staff is trained to handle various types of criminal offenses, but they are not commissioned officers. When a crime occurs on campus, the Walla Walla Police Department is called. The Walla Walla Fire Department responds to all fire calls.

During the academic year, security officers are available 24 hours a day to conduct safe walks from anywhere on campus to any location within a two-block radius of the college. Security officers are also on campus at all times to provide safety and security checks for campus buildings, including the residence halls.

In case of emergencies, the college uses a mass alert notification system to inform students and employees about safety issues. The public can stay up to date about on-campus emergencies at emergency.whitman.edu.

Should you have any questions regarding the safety and security of your student, please feel free to contact the Security Department at **509-527-5777**.

ID Cards

One crucial piece of security for all students is their Whitman ID card. These cards will be available once students arrive on campus. Students have been encouraged to send a picture for their card in advance of their arrival. They will use it to access buildings on campus. Their ID card also serves as a debit card for their meal plan. If your student loses their ID card, they can replace it for \$20.

Contacting Students in an Emergency If you have an emergency and need to contact your student while they are in class, you may call the Dean of Students Office at **509-527-5158**. The Dean's staff will obtain a copy of your student's class schedule and deliver a message as soon as possible. In the evenings or on weekends, if you are unable to reach your student at their residence, you may call security at **509-527-5777** and request their assistance in locating your student.



Bright Futures Ahead

Located in Reid Campus Center, the Career and Community Engagement Center (CCEC) helps students connect with the community, employers and alumni to explore their interests and cultivate a future. Its programs help students build a strong foundation for a career and fulfilling life after Whitman.

The CCEC fosters intellectual and personal development by promoting civic engagement in the Walla Walla Valley through internships and fellowships; on- and off-campus employment; leadership opportunities and career exploration. The CCEC team collaborates with Whitman's other programs as well as academic departments to help students assess their skills, interests, abilities and to promote their involvement in activities that will advance them toward their future goals. Learn more about the center's programs at whitman.edu/ccec.

The Whitman Internship Grant

provides \$3,500 to allow students to pursue otherwise unpaid internship and research opportunities during the summer or academic year.

Career Coaching: From First Year to First Career

In 2021, the Career and Community Engagement Center launched a new Career Coaching program for all first-year Whitties.

As first-year students spend their first few days at Whitman, they will be introduced to their Career Coach. Their coach will guide them to resources, programs, groups and opportunities to enhance their areas of study, as well as to support their growth and development as they consider what professional passions and career paths speak to them.

Community Engagement Programs

These student-led programs connect students with volunteer opportunities throughout Walla Walla, including volunteering and mentorship in public schools; service and engagement trips; language tutoring; working with senior citizens; and working with adults and children with developmental disabilities.

Internships and Fellowships

Internships add to a student's college experience by allowing them to practice professional skills and learn about the world of work. Through the Whitman Internship Grant program, the CCEC provides paid experiences around the country each summer and academic year. Additional programs help students connect with nonprofits in the Walla Walla Valley.

Networking Opportunities

Through programs like Whitties Helping Whitties and Whitman Connect, the CCEC provides a chance for students to connect with Whitman's supportive alumni network to learn about a variety of career paths and opportunities to build their professional experience.

Handshake is an online platform for connecting students and young alumni to jobs and internships. It includes postings from more than 150,000 employers for internships and full-time/part-time positions on campus, as well as around the U.S. and beyond. Using their Whitman email, students can start looking for jobs at whitman.joinhandshake.com.



Get Involved at Whitman

When your student comes to Whitman College, your entire family becomes a member of the Whittie Family. You can become more involved with the college through the Whitman Family Association, Family Leadership Council and The Whitman Fund. Being involved with activities for parents and families of Whitman students is a great way to show your support and stay up to date on college happenings.

Whitman Family Association

All parents and guardians of current students are automatically members of the Whitman Family Association. As a member, you'll receive the monthly digital newsletter, as well as Whitman Magazine and updates about regional, virtual and campus-wide events.

Family Leadership Council

Family members will have the opportunity to engage in volunteer activities that will enhance the student experience while also meeting with campus leadership twice a year to become stronger ambassadors for Whitman.

The Whitman Fund

Gifts to the Whitman Fund help support the outstanding educational opportunities that are part of your student's experience and give Whitman a critical edge in providing the best possible liberal arts education.

We'd love to hear from you!

To learn more about how to get involved as a parent or family member, contact parents@whitman.edu.

The Right to Privacy/FERPA

When people become legal adults, they obtain the rights and responsibilities afforded by the law, with few exceptions. This includes college students. Among those rights is that of the right to privacy granted by the Family Educational Rights and Privacy Act of 1974 (FERPA). This right extends to all students in post-secondary institutions whether or not they have reached the age of 18. While not requiring total student confidentiality of all student records in all situations, the law does provide a framework within which the college has developed attitudes and policies concerning student information.

Briefly, the act requires the college not release education records without the written consent of the student. We apply these standards to all students. This means that parental requests for confidential student information will be denied on most occasions unless the student has given permission to release it. Of course, it is ideal for the college if the student voluntarily shares confidential information openly with their parents. The best and quickest source of such information should be your student.

The college is always trying to balance being helpful to concerned families and simultaneously encouraging student autonomy and self-reliance. In situations where a student is a threat to others, themselves, or where other conditions warrant, parents or guardians will be notified. The safety of our students and community is a priority. Sometimes consultation between the family and the college is beneficial in determining what course of action to take, or what type of help is needed.

On most occasions we will communicate directly with the student. If at any time parents or guardians have a concern about their student or a question about this issue, they should feel free to call the Dean of Students Office.

The Right to Know The Family Educational Rights and Privacy Act (FERPA) guarantees that students have some control over the educational records kept by the college. Some of the information is public and other information is private. To learn more about FERPA and other college policies visit whitman.edu/dean-of-students/right-to-know.



Whitman College Contact Information

For offices not listed, please call the college's general information number at **509-527-5111**.

Academic Resource Center	509-527-5213
Admission	509-527-5176
Athletics	509-527-5921
Bookstore	509-527-5274
Campus Post Office	509-527-5903
Career and Community Engagement Center	509-527-5183
Counseling Center	509-527-5195
Dean of the Faculty	509-527-5397
Dean of Students	509-527-5158
Financial Aid	509-527-5178
Health Center	509-527-5281
Intercultural Center	509-527-5596
International Student & Scholar Services	509-527-5001
Orientation	509-527-5208
Outdoor Program	509-527-5965
Penrose Library	509-527-5191
President's Office	509-527-5132
Registrar	509-527-5983
Reid Campus Center	509-527-5208
Residence Life and Housing	509-527-5297
Security	509-527-5777
Student Accounts	509-527-5143
Technology Services	509-527-4976
Title IX Administrator	509-522-4414

Whitman College has a strong commitment to the principle of nondiscrimination in all its forms. In its admission, educational and employment practices, programs and activities, Whitman College does not discriminate on the basis of race, color, sex (including pregnancy and parenting status), gender, gender identity or expression, genetic information, sexual orientation, religion, age, marital status, national origin, disability, veteran status or any other basis prohibited by the Civil Rights Act of 1964, Title IX of the Educational Amendments of 1972, Section 504 of the Rehabilitation Act of 1973 and applicable federal, state or local laws. Inquiries regarding sex- or gender-based discrimination and disability discrimination may be directed to the Title IX Administrator (509-522-4403; titleix@whitman.edu). Inquiries regarding disability discrimination may be directed to the 504 Coordinator (509-527-5158, dunnjl@whitman.edu). Inquiries regarding sex, gender or disability discrimination may also be directed to the Department of Education Office for Civil Rights (951 Second Avenue, Room 3310, Seattle, WA 98174; 206-607-1600). All other inquiries can be directed to the Director of Human Resources (509-527-5172; hrrdirector@whitman.edu).

